

NOTE:  
THIS DRAWING INDICATES AND ASSUMES THE USE OF  
A MINIMUM OF 0.5MM CSA PER CORE.

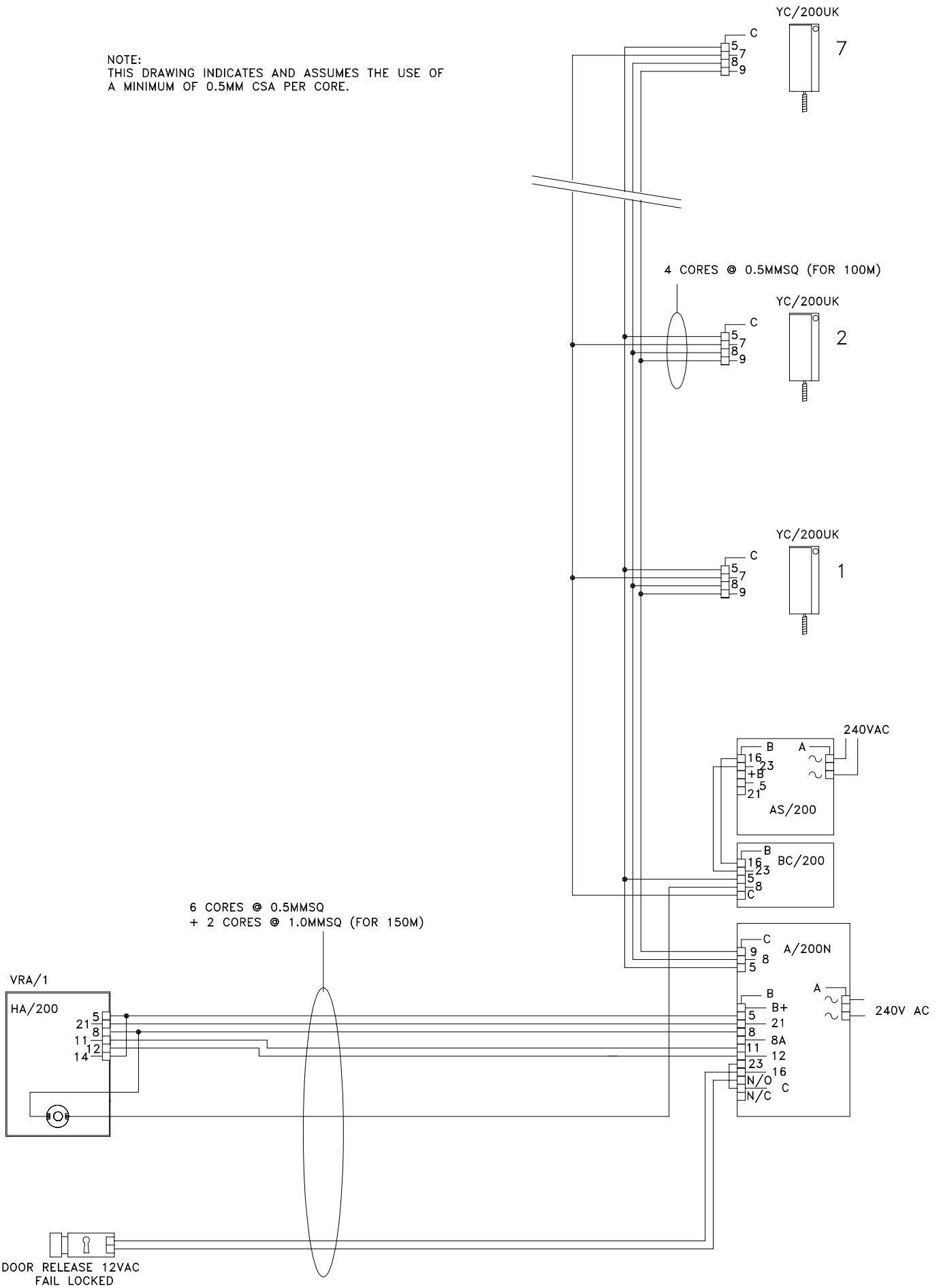

|                                 |  |                      |          |
|---------------------------------|--|----------------------|----------|
| BPT (UK) LTD.<br>HERTS. ENGLAND | PREPARED FOR<br>INSTALLER INFORMATION                        | DATE: 24/09/04       | DRAWN:RC |
|                                 |  | REVISED:             |          |
| DRAWING TITLE:                  | 1 X 1 BUTTON VR AUDIO ENTRY PANEL WITH<br>& 7 LYNEA HANDSETS | DRAWING No: E-1V1Y7L |          |